

POST SHOW REPORT

The Number of Visitors

Oct 29 (Thu)	Fine	3,129
Oct 30 (Fri)	Fine	2,972
Total		6,101

*Due to Covid-19, the exhibition in 2020 was held on a reduced scale.

< By Field of Industry >

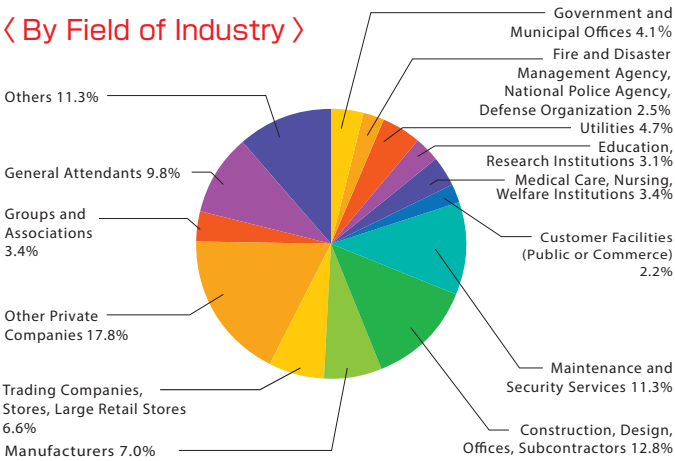

< By Occupation >

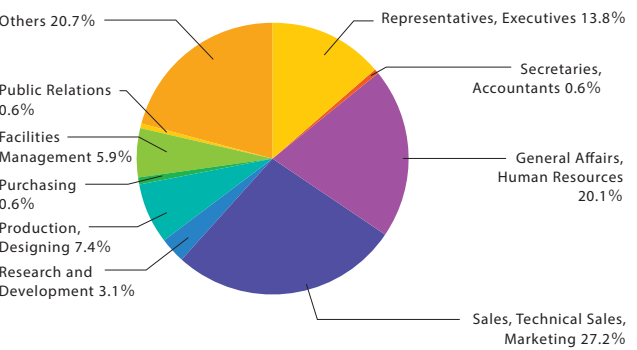

The Number of Exhibitors

88 Companies and Associations / 112 Booths

REGULATIONS

1 BOOKING PROCEDURE

- Please send the completed and signed application form to the secretariat via Email.
- 1 If you apply for the show for the first time, please send the company brochure and catalogue of exhibit items by E-mail.
 - 2 For "Exhibit Fields" on the application form, exhibitor must select one field only. The secretariat will allocate the booths according these contents, be sure to fill in "Exhibit Items".
 - 3 The secretariat may not accept the application when the exhibit items are contrary to purpose and contents of this exhibition. (※Please contact the secretariat for the details.)
 - 4 When you have the co-exhibitor, be sure to fill in the application form.

2 PAYMENT METHODS

The secretariat will issue an invoice after processing the written application form sent by the exhibitor. The exhibitor must make the necessary arrangement of payment within 30 (thirty) days after the date of the invoice issuance. The exhibitor who apply for the show for the first time must pay the Booth Rental Charge within 14 (fourteen) days after the secretariat issues an invoice. Please note that you will be responsible for the payment processing fee for both your country as well as Japan's.

*Application will be turned down if the secretariat has determined that the exhibits don't fit in the contents of the exhibition, when the space is fully booked, or the payment is not completed appropriately.

*Payment must be made by bank transfer in Japanese Yen at the time of the application.

*Bank transfer charge both side, in your country and in Japan, should be paid by the applicant.

*Please note that the secretariat will not accept credit cards, checks, and money orders.

*The booking with unpaid all or the part of booth rental charge will automatically be cancelled by the secretariat 30 (thirty) days after the issuance of the invoice. The applicant must be aware that the secretariat and the organizer do not accept any complaints about the damage occurred by this rule.

3 POLICY FOR CANCELLATION

If the exhibitor tries to cancel all or part of the booked space, the exhibitor must inform the secretariat in writing. The date the secretariat receives the letter of cancellation is considered as the official date of cancellation. After the application deadline, the exhibitor will be responsible for all or part of the cost for the space contract. The exhibitor must pay the cancellation charge in accordance with the undermentioned scale.

Period in which cancellation notice is accepted	Cancellation Charge
After your application was accepted	100% of Total Booth Rental Charge

Compliance with the regulations: The exhibitor must comply with the regulation for exhibit and construction and the operation. The secretariat requests for rectification or removal to any exhibitor who has violated the regulations. Also, the exhibitor must comply with the Fire Services Act and Safety Precaution.

4 ALLOCATION OF EXHIBIT SPACE

The exhibit space will be determined based upon the arrangement/shapes of the exhibit booths stipulated by the secretariat. For smooth and safety management, the secretariat has right to change the booth location.

5 DAMAGE COMPENSATION

The exhibitor shall be responsible for any or all damages caused by the exhibitor's own carelessness or of his agents to exhibition, facilities, materials, building, or people.

6 CHANGES OR CANCELLATION OF THE EXHIBITION

Due to a natural disaster, force majeure, etc., the organizer may be forced to cancel or suspend the exhibit. In such a situation, the organizer/the secretariat will refund a part of the exhibit fee to the exhibitors after deducting the preparatory expenses and cancellation fees for the venue.

In such an instance, the organizer/the secretariat cannot be responsible for the exhibitors' cost and losses.

- (1) Any change of show date or venue
Applicants cannot cancel the application due to the change date or venue.
- (2) The refund of booth rental charge
When organizers cancel the show before or in the show period, the exhibitor receives a refund according to the following chart. The bank transfer charge for the refund should be paid by exhibitors.
- In case the show period is changed, the organizer makes the revised refund chart.
- (3) Accidental force
War, riot, rebellion, civil war, terrorism, fire disaster, burst, flood, property loss, malicious damage, strike, controlled-access, the badness of the weather, third-party suspension, national defense, public health threat, suspension or control by government or local government and others that organizer cannot control.

Before Jun. 25, 2021	All of booth rental charge
Jun. 26, 2021 - Jul. 16, 2021	80% of total booth rental charge
Jul. 17, 2021 - Aug. 23, 2021	70% of total booth rental charge
Aug. 24, 2021 - Aug. 25, 2021	50% of total booth rental charge
Aug. 26, 2021	30% of total booth rental charge
After Aug. 27, 2021	No refund

7 IMMIGRATION PROCEDURE TO ENTER JAPAN

If you are required immigration procedures to enter Japan to attend this exhibition, you shall go through immigration at your responsibility, and the organizer shall not take any responsibility for all procedures including immigration and expenses. Also, when you cancel the exhibition because you cannot enter Japan for any reason, you must pay the cancellation fee to the organizer according to the prescribed cancellation charge in the regulation.

CRIME AND DISASTER PREVENTION 2021

8.26 Thu - 27 Fri
INTEX OSAKA

EXHIBIT INFO

ORGANIZERS : Executive Committee of Crime and Disaster Prevention,
Osaka International Business Promotion Center, Television Osaka, Inc.



Infection Control Fair

Heatstroke Prevention Fair

Flood Control Measures Zone

Software for Crime and Disaster Prevention Zone

Disaster Prevention for Vulnerable People Zone

CRIME AND DISASTER PREVENTION

Japan's
Largest Exhibitions
in the crime and
disaster prevention field !

It is an effective platform for your new business.

〈For PR of the company and products〉

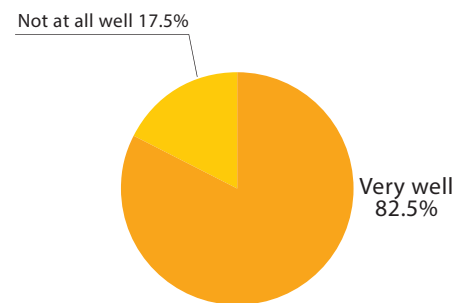

※from Questionnaires of exhibitors in 2020

has been one of the **most biggest exhibition for crisis management** in Japan since 2006.
A number of municipalities and companies visit the exhibition to make **business deals** every year.
In the exhibition, not only **the latest information** are shared but also **new products and technologies** are introduced which concerns prevention of crimes and mitigation of damage from natural disasters, such as earthquakes and typhoons.

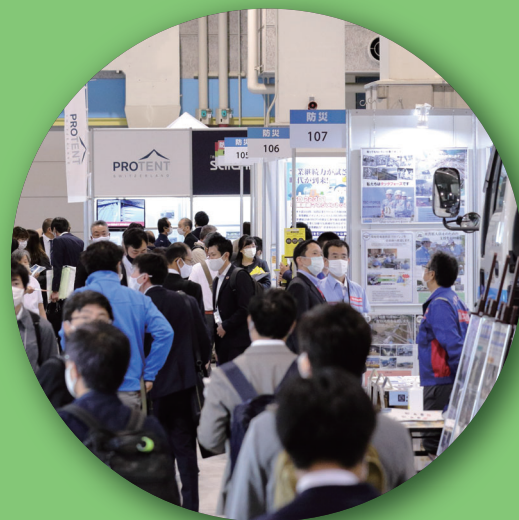

Special
Projects
and Seminars
with Attractive
Topics



○Infection Control Fair

○Heatstroke Prevention Fair

○Flood Control Measures Zone

○Software for Crime and Disaster Prevention Zone

○Disaster Prevention for Vulnerable People Zone

OUTLINE

TITLE	CRIME AND DISASTER PREVENTION 2021
PERIOD	August 26 (Thu) - 27 (Fri), 2021
HOURS	10:00a.m. - 5:00p.m.
VENUE	INTEX OSAKA 1-5-102, Nanko-kita, Suminoe-ku, Osaka 559-0034 Japan
ORGANIZERS	Executive Committee of Crime and Disaster Prevention, Osaka International Business Promotion Center, Television Osaka, Inc.

BOOTHS	200
ADMISSION	Free (※Registration is required.)
EXPECTED ATTENDANCE	10,000 visitors
EXHIBITION MANAGEMENT	TVO EXPRO Ltd.
SPONSORS	Cabinet Office, National Police Agency, Reconstruction Agency, and other sponsors. (※scheduled)

RANGE OF EXHIBITS

Crime Prevention	Disaster Prevention	Government and Municipal Offices	Maintenance and Security Services
Safety Measures	Flood Control Measures	Fire and Disaster Management Agency, National Police Agency, Defense Organization	Construction, Design, Offices, Subcontractors
Counter-Terrorism	Gust of Wind and Tornado Prevention	Utilities	Manufacturers
Security for Office and Home	Sediment Disasters Prevention	Education, Research Institutions	Trading Companies, Stores, Large Retail Stores
Antitheft	Fire Prevention	Medical Care, Nursing, Welfare Institutions	Other Private Companies
Information Security Measures	Advance Preparation	Customer Facilities (Public or Commerce)	Groups and Associations

VISITOR TARGET GROUPS

BOOKING INFORMATION

BOOTH RENTAL CHARGE

※Consumption tax 10% is included in the prices below.

Basic Type		Size : 3,000W × 3,000D × 2,700H (m/m)	(Raw Space Only)
¥286,000 /Booth	※If your booth is arranged adjacent to the other booth, the wall panels are provided on the boundary. (For the corner stand, the wall panels on the aisle will NOT be provided.)		
	※Electricity charge is NOT included.		
Discount for Booking Multiple Booths 4 - 5 booths : 3% 6 - 9 booths : 5% 10 or more : 10%			
Small Type		Size : 2,000W × 2,000D × 2,700H (m/m)	
¥165,000 /Booth	Small Type including wall panels (Back, Side), one folding chair, one table (W 1,500mm × D 600mm), one fascia board with the company name.		
	※For the corner stand, the wall panels on the aisle will NOT be provided. ※Electricity charge is NOT included.		
Economical Type		Size : 3,000W × 3,000D × 2,700H (m/m)	(Including Raw Space and Banner Ad on Website)
¥297,000 /Booth	※If your booth is arranged adjacent to the other booth, the wall panels are provided on the boundary. (For the corner stand, the wall panels on the aisle will NOT be provided.)		
	※Electricity charge is NOT included.		
	※Discount for booking multiple booth is available.		

Translation Package

Recommended! ¥55,000

This package including the production and printing of Japanese brochure & translation of Web PR manuscript.
<Brochure> Specification: A4-size / full-color printed / 400 of the brochures will be printed.
*from English to Japanese (up to 800 words)
<Web PR manuscript> *from English to Japanese (up to 400 words)

Package Booth

This "Package Booth" is available only for the exhibitor who book "Basic Type" or "Economical Type".

1 booth ¥79,200 (※scheduled)
2 booths ¥133,100

Package Booth including one fascia board with the company name, one information table, one folding chair, carpeted floor space, one socket (up to 500W), one LED light, electric wiring charge.
(※Extra charges will be applied for additional electrical appliances.)

SCHEDULE

※This schedule may change without notice.

Middle July	Early August	August 24 (Tue) August 25 (Wed)	August 26 (Thu) - 27 (Fri)	August 27 (Fri) 5 p.m. - 8 p.m.
Floor Plan and Exhibitor's Manual are released	Deadline for Various Procedures	Installation of Exhibits	CRIME AND DISASTER PREVENTION 2021	Dismantlement

CRIME AND DISASTER PREVENTION 2021

APPLICATION FORM

We accept the general terms and conditions of the show and apply.

*Required Red Field: Open to the Public.

1 Participants Profile

Date:

Company Name*				
Exhibitor Name*				
Representative*	Title*		Sex*	<input type="checkbox"/> Mr. <input type="checkbox"/> Ms.
	Name*			
	Address*			
	TEL*		FAX*	
	URL*			
Contact Person*	Title*		Sex*	<input type="checkbox"/> Mr. <input type="checkbox"/> Ms.
	Name*			
	Address*			
	TEL*		FAX	
	Email*			

2 Booking Spaces and Booth Rental Charge*

*including 10% tax

Booth Type	Booth Rental Charge	<input type="checkbox"/> Translation Package	¥55,000
<input type="checkbox"/> Basic Type	¥286,000 × _____ Booths = ¥ _____		
<input type="checkbox"/> Small Type	¥165,000 × _____ Booths = ¥ _____		
<input type="checkbox"/> Economical Type	¥297,000 × _____ Booths = ¥ _____		

*Bank transfer charge both side in your country and in Japan should be paid by the applicant.

3 Exhibit Items

Exhibit Fields*	<input type="checkbox"/> Crime Prevention	<input type="checkbox"/> Disaster Prevention
Exhibit Items (PR manuscript)*		
Note: These contents will be insert in Official Website and Exhibition Leaflet.		
Please select one area you would like to exhibit.*		
<input type="checkbox"/> Infection Control Fair	<input type="checkbox"/> Heatstroke Prevention Fair	<input type="checkbox"/> Flood Control Measures Zone
<input type="checkbox"/> Software for Crime and Disaster Prevention Zone	<input type="checkbox"/> Disaster Prevention for Vulnerable People Zone	<input type="checkbox"/> N/A
Co-Exhibitor (Company Name)	TEL	
	URL	

○The information/Special Remarks

--	--	--

Fax or Email this form to	+81-6-6944-9912 infobbk@tvcoe.co.jp	Secretariat of CRIME AND DISASTER PREVENTION 1-2-15, Otemae, Chuo-Ku, Osaka 540-0008 Japan
---------------------------	--	---

Secretariat Use Only

受 付	
受 付 日	
受付番号	

請求内容	請求書No.	請求日	入金日
出展料金			

1	2	3
4	5	6